



Office of the Sangguniang Panlungsod

CITY RESOLUTION NO. 2023-253
Series of 2023

ISTRICIT I

ABSENT

ON. CATHERINE SARINO-EVARISTO
ity Councilor

ON. MICHAEL E. SOLIS
ity Councilor

ON. ADRIELITO G. GAWARAN
ity Councilor

ABSENT

ON. VICTORIO L. GUERRERO, JR.
ity Councilor

ON. ALEJANDRO F. GUTIERREZ
ity Councilor

ON. LEVY M. TELA
ity Councilor

ISTRICIT II

ON. ROBERTO L. ADVINCULA
ity Councilor

ON. REYNALDO D. PALABRICA
ity Councilor - President Pro-Tempore

ON. REYNALDO M. FABIAN
ity Councilor

ON. ROGELIO M. NOLASCO
ity Councilor

ON. ALDE JOSELITO F. PAGULAYAN
ity Councilor

ON. SIMPLICIO G. DOMINGUEZ
ity Councilor

ON. RAMON N. BAUTISTA
iga ng mga Barangay President

ON. MAC RAVEN ESPIRITU
K Federation President

Attested by:
ATTY. KENNEDY A. ATEGA, JR.
angguniang Panlungsod Secretary

Certified by:
ON. ROWENA BAUTISTA-MENDIOLA
ity Vice Mayor

Approved by:
ON. STRIKER B. REVILLA
ity Mayor

A RESOLUTION APPROVING THE BARANGAY CONSOLIDATION PLAN, AS REQUIRED BY THE COMMISSION ON ELECTIONS (COMELEC) RELATIVE TO THE CONDUCT OF A PLEBISCITE FOR THE MERGER AND RENAMING OF VARIOUS BARANGAYS IN THE CITY OF BACOR, CAVITE.

Sponsored by:

Hon. Alejandro F. Gutierrez and Hon. Ramon N. Bautista

Co-Sponsored by:

Hon. Roberto L. Advincula, Hon. Simplicio G. Dominguez, Hon. Mac Raven Espiritu, Hon. Reynaldo M. Fabian, Hon. Adrielito G. Gawaran, Hon. Rogelio M. Nolasco, Hon. Alde Joselito F. Pagulayan, Hon. Reynaldo D. Palabrica, Hon. Michael E. Solis, and Hon. Levy M. Tela.

WHEREAS, the Sangguniang Panlungsod approved City Ordinance No. 275-2023 on 27 March 2023 merging and consolidating 49 barangays in Bacoor City into 18 barangays. The said ordinance is aimed at enhancing administrative efficiency, service delivery, and local governance;

WHEREAS, each of the 49 affected Sangguniang Barangays issued separate Barangay Resolutions supporting the passing and implementation of City Ordinance No. 275-2023, reflecting the collective agreement and commitment to the progressive change of the said barangays;

WHEREAS, pursuant to Section 10 of Republic Act No 7160 (the "Local Government Code of 1991"), the merger of local government units requires the conduct of a plebiscite in the directly affected political units, overseen by the Commission on Elections (COMELEC);

WHEREAS, for the orderly conduct of the plebiscite, the COMELEC requires a Barangay Consolidation Plan prepared by the City Mayor and submitted to the Sangguniang Panlungsod for approval;

WHEREAS, the Sangguniang Panlungsod received an endorsement letter dated May 9 from the Office of the City Administrator, which included the proposed Barangay Consolidation Plan, prepared in accordance with the requirements set forth by the COMELEC for the upcoming plebiscite;

WHEREAS, the approved Barangay Consolidation Plan is a prerequisite for the conduct of the plebiscite, and is to be ratified through the passing of a Resolution by the Sangguniang Panlungsod;



Office of the Sangguniang Panlungsod

DISTRICT I

ABSENT

HON. CATHERINE SARINO-EVARISTO
City Councilor

HON. MICHAEL E. SOLIS
City Councilor

HON. ADRIELITO G. GAWARAN
City Councilor

ABSENT

HON. VICTORIO L. GUERRERO, JR.
City Councilor

HON. ALEJANDRO F. GUTIERREZ
City Councilor

HON. LEVY M. TELA
City Councilor

DISTRICT II

HON. ROBERTO L. ADVINCUA
City Councilor

HON. REYNALDO D. PALABRICA
City Councilor / President Pro Tempore

HON. REYNALDO M. FARIAN
City Councilor

HON. ROGELIO M. NOLASCO
City Councilor

HON. ALDE JOSELITO F. PAGULAYAN
City Councilor

HON. SIMPLICIO G. DOMINGUEZ
City Councilor

HON. RAMON N. BAUTISTA
Liga ng mga Barangay President

HON. MAC RAVEN ESPIRITU
SK Federation President

Attested by:

ATTY. KHALID A. ATEGA, JR.
Sangguniang Panlungsod Secretary

Certified by:

HON. ROWENA BAUTISTA-MENDIOLA
City Vice Mayor

Approved by:

HON. STRIKE B. REVILLA
City Mayor

WHEREAS, the consolidation of barangays is beneficial to the City of Bacoor as it promotes efficient public service delivery, improves local governance and administration, and fosters stronger community unity and identity;

WHEREAS, upon meticulous examination of the Barangay Consolidation Plan, the Sangguniang Panlungsod finds it just, fair, and reasonable, and that it is not contrary to law, existing contract, public policy, good customs and morals. Moreover, the plan is seen as promoting the best interests of the city and facilitating its ongoing developmental progress;

NOW THEREFORE, upon motion of Hon. Alejandro F. Gutierrez unanimously seconded by the rest of the Body, **BE IT RESOLVED AS IT IS HEREBY RESOLVED** by the 5th Sangguniang Panlungsod of the City of Bacoor, Cavite, to approve the Barangay Consolidation Plan as required by the Commission on Elections.

RESOLVED LASTLY, to furnish the Commission on Elections, the University of the Philippines Office of the National Administrative Register (UP-ONAR), and other government agencies concerned with copies of this Resolution.

UNANIMOUSLY APPROVED on the 15th day of May 2023 at the City of Bacoor, Cavite by the 5th Sangguniang Panlungsod of the City of Bacoor, Cavite.

I hereby certify that the foregoing Resolution is true and correct and that it was approved in accordance with the law.

Certified by:

HON. ROWENA BAUTISTA-MENDIOLA
City Vice Mayor/Presiding Officer

Attested by:

ATTY. KHALID A. ATEGA JR.
Sangguniang Panlungsod Secretary

Approved by:

HON. STRIKE B. REVILLA
City Mayor

TECHNICAL DESCRIPTION		TECHNICAL DESCRIPTION	
LINES	BEARINGS	DISTANCES	BEARINGS
1-2	N 70° 42' E	68.60M	N 84° 37' W
2-3	N 02° 20' W	12.60M	19.71
3-4	N 02° 20' W	68.10M	71.75
4-5	N 87° 28' E	24.40M	18.78
5-6	S 01° 28' E	54.30M	79.85
6-7	S 30° 49' E	11.40M	65.91
7-8	S 17° 05' E	12.40M	11.42
8-9	N 80° 20' E	27.47M	62.42
9-10	S 01° 17' E	34.60M	63.64
10-11	S 17° 22' E	17.40M	64.45
11-12	S 70° 20' E	27.60M	67.77
12-13	S 01° 40' E	25.60M	67.58
13-14	S 11° 40' E	25.60M	67.58
14-15	S 11° 40' E	25.60M	67.58
15-16	S 07° 44' E	18.30M	68.85
16-17	S 07° 44' E	18.30M	68.85
17-18	S 17° 18' E	33.17M	61.82
18-19	S 17° 18' E	33.17M	61.82
19-20	S 07° 24' E	165.15M	63.64
20-21	S 21° 08' E	20.20M	64.85
21-22	S 11° 27' E	3.15M	65.98
22-23	S 07° 29' E	40.30M	68.57
23-24	N 64° 48' E	68.60M	67.58
24-25	S 07° 28' E	61.70M	68.85
25-26	S 07° 28' E	61.70M	68.85
26-27	S 07° 28' E	61.70M	68.85
27-28	S 07° 28' E	61.70M	68.85
28-29	S 07° 28' E	61.70M	68.85
29-30	S 07° 28' E	61.70M	68.85
30-31	S 07° 28' E	61.70M	68.85
31-32	S 07° 28' E	61.70M	68.85
32-33	S 07° 28' E	61.70M	68.85
33-34	S 07° 28' E	61.70M	68.85
34-35	S 07° 28' E	61.70M	68.85
35-36	S 07° 28' E	61.70M	68.85
36-37	S 07° 28' E	61.70M	68.85
37-38	S 07° 28' E	61.70M	68.85
38-39	S 07° 28' E	61.70M	68.85
39-40	S 07° 28' E	61.70M	68.85
40-41	S 07° 28' E	61.70M	68.85
41-42	S 07° 28' E	61.70M	68.85
42-43	S 07° 28' E	61.70M	68.85
43-44	S 07° 28' E	61.70M	68.85
44-45	S 07° 28' E	61.70M	68.85
45-46	S 07° 28' E	61.70M	68.85
46-47	S 07° 28' E	61.70M	68.85
47-48	S 07° 28' E	61.70M	68.85
48-49	S 07° 28' E	61.70M	68.85
49-50	S 07° 28' E	61.70M	68.85
50-51	S 07° 28' E	61.70M	68.85
51-52	S 07° 28' E	61.70M	68.85
52-53	S 07° 28' E	61.70M	68.85
53-54	S 07° 28' E	61.70M	68.85
54-55	S 07° 28' E	61.70M	68.85
55-56	S 07° 28' E	61.70M	68.85
56-57	S 07° 28' E	61.70M	68.85
57-58	S 07° 28' E	61.70M	68.85
58-59	S 07° 28' E	61.70M	68.85
59-60	S 07° 28' E	61.70M	68.85
60-61	S 07° 28' E	61.70M	68.85
61-62	S 07° 28' E	61.70M	68.85
62-63	S 07° 28' E	61.70M	68.85
63-64	S 07° 28' E	61.70M	68.85
64-65	S 07° 28' E	61.70M	68.85
65-66	S 07° 28' E	61.70M	68.85
66-67	S 07° 28' E	61.70M	68.85
67-68	S 07° 28' E	61.70M	68.85
68-69	S 07° 28' E	61.70M	68.85
69-70	S 07° 28' E	61.70M	68.85
70-71	S 07° 28' E	61.70M	68.85
71-72	S 07° 28' E	61.70M	68.85
72-73	S 07° 28' E	61.70M	68.85
73-74	S 07° 28' E	61.70M	68.85
74-75	S 07° 28' E	61.70M	68.85
75-76	S 07° 28' E	61.70M	68.85
76-77	S 07° 28' E	61.70M	68.85
77-78	S 07° 28' E	61.70M	68.85
78-79	S 07° 28' E	61.70M	68.85
79-80	S 07° 28' E	61.70M	68.85
80-81	S 07° 28' E	61.70M	68.85
81-82	S 07° 28' E	61.70M	68.85
82-83	S 07° 28' E	61.70M	68.85
83-84	S 07° 28' E	61.70M	68.85
84-85	S 07° 28' E	61.70M	68.85
85-86	S 07° 28' E	61.70M	68.85
86-87	S 07° 28' E	61.70M	68.85
87-88	S 07° 28' E	61.70M	68.85
88-89	S 07° 28' E	61.70M	68.85
89-90	S 07° 28' E	61.70M	68.85
90-91	S 07° 28' E	61.70M	68.85
91-92	S 07° 28' E	61.70M	68.85
92-93	S 07° 28' E	61.70M	68.85
93-94	S 07° 28' E	61.70M	68.85
94-95	S 07° 28' E	61.70M	68.85
95-96	S 07° 28' E	61.70M	68.85
96-97	S 07° 28' E	61.70M	68.85
97-98	S 07° 28' E	61.70M	68.85
98-99	S 07° 28' E	61.70M	68.85
99-100	S 07° 28' E	61.70M	68.85
100-101	S 07° 28' E	61.70M	68.85
101-102	S 07° 28' E	61.70M	68.85
102-103	S 07° 28' E	61.70M	68.85
103-104	S 07° 28' E	61.70M	68.85
104-105	S 07° 28' E	61.70M	68.85
105-106	S 07° 28' E	61.70M	68.85
106-107	S 07° 28' E	61.70M	68.85
107-108	S 07° 28' E	61.70M	68.85
108-109	S 07° 28' E	61.70M	68.85
109-110	S 07° 28' E	61.70M	68.85
110-111	S 07° 28' E	61.70M	68.85
111-112	S 07° 28' E	61.70M	68.85
112-113	S 07° 28' E	61.70M	68.85
113-114	S 07° 28' E	61.70M	68.85
114-115	S 07° 28' E	61.70M	68.85
115-116	S 07° 28' E	61.70M	68.85
116-117	S 07° 28' E	61.70M	68.85
117-118	S 07° 28' E	61.70M	68.85
118-119	S 07° 28' E	61.70M	68.85
119-120	S 07° 28' E	61.70M	68.85
120-121	S 07° 28' E	61.70M	68.85
121-122	S 07° 28' E	61.70M	68.85
122-123	S 07° 28' E	61.70M	68.85
123-124	S 07° 28' E	61.70M	68.85
124-125	S 07° 28' E	61.70M	68.85
125-126	S 07° 28' E	61.70M	68.85
126-127	S 07° 28' E	61.70M	68.85
127-128	S 07° 28' E	61.70M	68.85
128-129	S 07° 28' E	61.70M	68.85
129-130	S 07° 28' E	61.70M	68.85
130-131	S 07° 28' E	61.70M	68.85
131-132	S 07° 28' E	61.70M	68.85
132-133	S 07° 28' E	61.70M	68.85
133-134	S 07° 28' E	61.70M	68.85
134-135	S 07° 28' E	61.70M	68.85
135-136	S 07° 28' E	61.70M	68.85
136-137	S 07° 28' E	61.70M	68.85
137-138	S 07° 28' E	61.70M	68.85
138-139	S 07° 28' E	61.70M	68.85
139-140	S 07° 28' E	61.70M	68.85
140-141	S 07° 28' E	61.70M	68.85
141-142	S 07° 28' E	61.70M	68.85
142-143	S 07° 28' E	61.70M	68.85
143-144	S 07° 28' E	61.70M	68.85
144-145	S 07° 28' E	61.70M	68.85
145-146	S 07° 28' E	61.70M	68.85
146-147	S 07° 28' E	61.70M	68.85
147-148	S 07° 28' E	61.70M	68.85
148-149	S 07° 28' E	61.70M	68.85
149-150	S 07° 28' E	61.70M	68.85
150-151	S 07° 28' E	61.70M	68.85
151-152	S 07° 28' E	61.70M	68.85
152-153	S 07° 28' E	61.70M	68.85
153-154	S 07° 28' E	61.70M	68.85
154-155	S 07° 28' E	61.70M	68.85
155-156	S 07° 28' E	61.70M	68.85
156-157	S 07° 28' E	61.70M	68.85
157-158	S 07° 28' E	61.70M	68.85
158-159	S 07° 28' E	61.70M	68.85
159-160	S 07° 28' E	61.70M	68.85
160-161	S 07° 28' E	61.70M	68.85
161-162	S 07° 28' E	61.70M	68.85
162-163	S 07° 28' E	61.70M	68.85
163-164	S 07° 28' E	61.70M	68.85
164-165	S 07° 28' E	61.70M	68.85
165-166	S 07° 28' E	61.70M	68.85
166-167	S 07° 28' E	61.70M	68.85
167-168	S 07° 28' E	61.70M	68.85
168-169	S 07° 28' E	61.70M	68.85
169-170	S 07° 28' E	61.70M	68.85
170-171	S 07° 28' E	61.70M	68.85
171-172	S 07° 28' E	61.70M	68.85
172-173	S 07° 28' E	61.70M	68.85
173-174	S 07° 28' E	61.70M	68.85
174-175	S 07° 28' E	61.70M	68.85

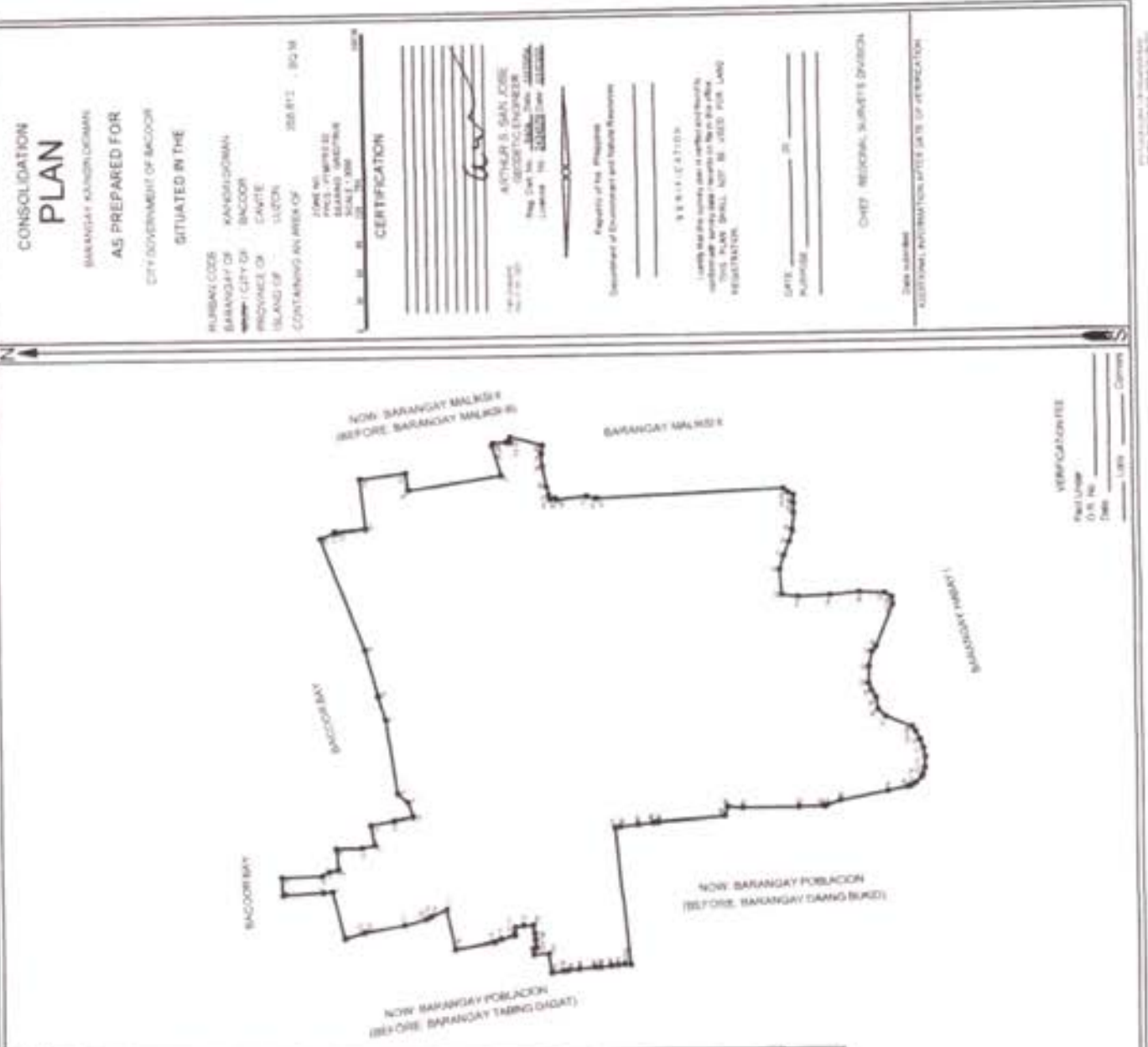

CONSOLIDATION PLAN
 BARANGAY MALABES
 AS PREPARED FOR
 CITY GOVERNMENT OF BACOORA
 SITUATED IN THE
 MUNICIPALITY OF BACOORA
 PROVINCE OF CAVITE
 ISLAND OF LUZON
 CONTAINING AN AREA OF 288.812 HECTARES

CERTIFICATION

ATTEST: I, ARNEL S. SAN JOSE,
 Notary Public for the Province of Cavite,
 do hereby certify that the foregoing is a true and correct copy of the original plan as shown to me in the office.
 This Plan shall not be used for Land Registration.

Signature of the Proponent: _____
 Signature of Encumbrancer and Neighboring Owners: _____
 Signature of the City Engineer: _____
 Signature of the City Assessor: _____

DATE: _____
 PLACE: _____

CHIEF, REGIONAL SURVEYS DIVISION

Additional Information After Date of Verification

VERIFICATION
 Date: _____
 Name: _____
 Office: _____
 Position: _____

TECHNICAL DESCRIPTION	
LINE	DISTANCE
1-2	10.00
2-3	10.00
3-4	10.00
4-5	10.00
5-6	10.00
6-7	10.00
7-8	10.00
8-9	10.00
9-10	10.00
10-11	10.00
11-12	10.00
12-13	10.00
13-14	10.00
14-15	10.00
15-16	10.00
16-17	10.00
17-18	10.00
18-19	10.00
19-20	10.00
20-21	10.00
21-22	10.00
22-23	10.00
23-24	10.00
24-25	10.00
25-26	10.00
26-27	10.00
27-28	10.00
28-29	10.00
29-30	10.00
30-31	10.00
31-32	10.00
32-33	10.00
33-34	10.00
34-35	10.00
35-36	10.00
36-37	10.00
37-38	10.00
38-39	10.00
39-40	10.00
40-41	10.00
41-42	10.00
42-43	10.00
43-44	10.00
44-45	10.00
45-46	10.00
46-47	10.00
47-48	10.00
48-49	10.00
49-50	10.00
50-51	10.00
51-52	10.00
52-53	10.00
53-54	10.00
54-55	10.00
55-56	10.00
56-57	10.00
57-58	10.00
58-59	10.00
59-60	10.00
60-61	10.00
61-62	10.00
62-63	10.00
63-64	10.00
64-65	10.00
65-66	10.00
66-67	10.00
67-68	10.00
68-69	10.00
69-70	10.00
70-71	10.00
71-72	10.00
72-73	10.00
73-74	10.00
74-75	10.00

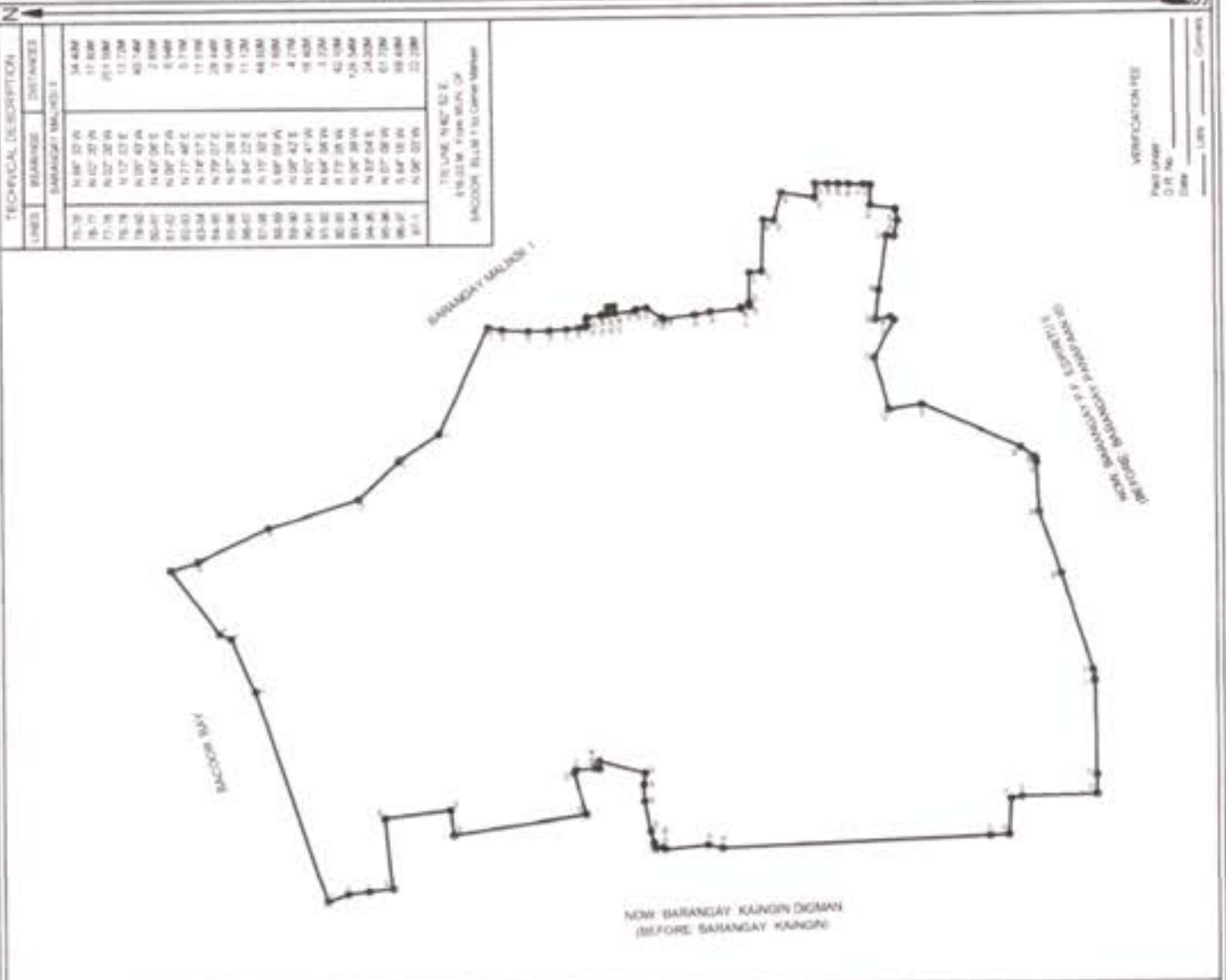

CONSOLIDATION PLAN

BARANGAY MALIBIS I
AS PREPARED FOR
CITY GOVERNMENT OF BACOR

SITUATED IN THE

MURBAN CODE MALIBIS I
BARANGAY OF BACOR
CITY OF
PROVINCE OF
ISLAND OF
LUZON
CONTAINING AN AREA OF 342.125 SQ M

DATE OF
PREPARED
BY
SCALE 1:8000

CERTIFICATION

I hereby certify that the foregoing plan is correct and true to the original field notes and that the same conform to the laws and regulations governing the subdivision of land.

ARTHUR S. SAN JOSE
REGISTERED PROFESSIONAL ENGINEER
No. 10000
Irriga, N. Cebu City, Cebu

Republic of the Philippines
Department of Environment and Natural Resources

V. S. R. P. C. ACTION

DATE: _____ 20____
PURPOSE: _____

CHIEF, REGIONAL SURVEY DIVISION

LINE	TECHNICAL DESCRIPTION		TECHNICAL DESCRIPTION		TECHNICAL DESCRIPTION	
	BEARING	DISTANCES	BEARING	DISTANCES	BEARING	DISTANCES
1-2	S 62° 30' W	28.489	N 87° 27' W	9.586	N 43° 14'	5.797 22.89
2-3	S 17° 02' E	41.324	N 14° 51' W	8.588	N 44° 56'	5.797 24.49
3-4	S 17° 06' E	9.659	S 87° 32' W	3.788	N 45° 16'	5.797 24.49
4-5	S 17° 04' E	18.088	N 76° 58'	6.829	S 87° 32' W	14.038
5-6	S 17° 59' E	82.008	N 71° 18'	6.829	S 87° 32' W	14.038
6-7	S 17° 02' E	17.194	N 87° 29' W	3.538	N 85° 16'	5.797 24.49
7-8	S 17° 02' W	28.874	N 79° 7'	4.538	N 85° 16'	5.797 24.49
8-9	S 18° 47' W	88.784	N 87° 47' W	4.718	N 85° 16'	5.797 24.49
9-10	S 18° 37' W	8.838	N 87° 29' W	5.118	N 85° 16'	5.797 24.49
10-11	S 18° 37' W	27.818	N 87° 29' W	25.428	N 85° 16'	5.797 24.49
11-12	S 18° 37' W	2.538	N 87° 29' W	28.428	N 85° 16'	5.797 24.49
12-13	S 18° 37' W	88.178	N 87° 29' W	28.428	N 85° 16'	5.797 24.49
13-14	S 18° 37' W	9.848	N 87° 29' W	28.428	N 85° 16'	5.797 24.49
14-15	S 18° 37' W	2.008	N 87° 29' W	49.028	N 85° 16'	5.797 24.49
15-16	S 18° 37' W	14.828	N 87° 29' W	88.618	N 85° 16'	5.797 24.49
16-17	S 18° 37' W	8.738	N 87° 29' W	10.588	N 85° 16'	5.797 24.49
17-18	S 18° 37' W	8.838	N 87° 29' W	7.248	N 85° 16'	5.797 24.49
18-19	S 18° 37' W	14.878	N 87° 29' W	4.788	N 85° 16'	5.797 24.49
19-20	S 18° 37' W	18.278	N 87° 29' W	4.788	N 85° 16'	5.797 24.49
20-21	S 18° 37' W	128.908	N 87° 29' W	91.142	N 85° 16'	5.797 24.49
21-22	S 18° 37' W	10.028	N 87° 29' W	11.548	N 85° 16'	5.797 24.49
22-23	S 18° 37' W	84.388	N 87° 29' W	17.788	N 85° 16'	5.797 24.49
23-24	S 18° 37' W	271.888	N 87° 29' W	40.528	N 85° 16'	5.797 24.49
24-25	S 18° 37' W	7.208	N 87° 29' W	24.038	N 85° 16'	5.797 24.49
25-26	S 18° 37' W	9.878	N 87° 29' W	54.878	N 85° 16'	5.797 24.49
26-27	S 18° 37' W	8.878	N 87° 29' W	14.878	N 85° 16'	5.797 24.49
27-28	S 18° 37' W	15.842	N 87° 29' W	8.738	N 85° 16'	5.797 24.49
28-29	S 18° 37' W	15.842	N 87° 29' W	8.738	N 85° 16'	5.797 24.49
29-30	S 18° 37' W	15.842	N 87° 29' W	8.738	N 85° 16'	5.797 24.49
30-31	S 18° 37' W	15.842	N 87° 29' W	8.738	N 85° 16'	5.797 24.49
31-32	S 18° 37' W	15.842	N 87° 29' W	8.738	N 85° 16'	5.797 24.49
32-33	S 18° 37' W	15.842	N 87° 29' W	8.738	N 85° 16'	5.797 24.49
33-34	S 18° 37' W	15.842	N 87° 29' W	8.738	N 85° 16'	5.797 24.49
34-35	S 18° 37' W	15.842	N 87° 29' W	8.738	N 85° 16'	5.797 24.49
35-36	S 18° 37' W	15.842	N 87° 29' W	8.738	N 85° 16'	5.797 24.49
36-37	S 18° 37' W	15.842	N 87° 29' W	8.738	N 85° 16'	5.797 24.49
37-38	S 18° 37' W	15.842	N 87° 29' W	8.738	N 85° 16'	5.797 24.49
38-39	S 18° 37' W	15.842	N 87° 29' W	8.738	N 85° 16'	5.797 24.49
39-40	S 18° 37' W	15.842	N 87° 29' W	8.738	N 85° 16'	5.797 24.49
40-41	S 18° 37' W	15.842	N 87° 29' W	8.738	N 85° 16'	5.797 24.49
41-42	S 18° 37' W	15.842	N 87° 29' W	8.738	N 85° 16'	5.797 24.49
42-43	S 18° 37' W	15.842	N 87° 29' W	8.738	N 85° 16'	5.797 24.49
43-44	S 18° 37' W	15.842	N 87° 29' W	8.738	N 85° 16'	5.797 24.49
44-45	S 18° 37' W	15.842	N 87° 29' W	8.738	N 85° 16'	5.797 24.49
45-46	S 18° 37' W	15.842	N 87° 29' W	8.738	N 85° 16'	5.797 24.49
46-47	S 18° 37' W	15.842	N 87° 29' W	8.738	N 85° 16'	5.797 24.49
47-48	S 18° 37' W	15.842	N 87° 29' W	8.738	N 85° 16'	5.797 24.49
48-49	S 18° 37' W	15.842	N 87° 29' W	8.738	N 85° 16'	5.797 24.49
49-50	S 18° 37' W	15.842	N 87° 29' W	8.738	N 85° 16'	5.797 24.49
50-51	S 18° 37' W	15.842	N 87° 29' W	8.738	N 85° 16'	5.797 24.49
51-52	S 18° 37' W	15.842	N 87° 29' W	8.738	N 85° 16'	5.797 24.49
52-53	S 18° 37' W	15.842	N 87° 29' W	8.738	N 85° 16'	5.797 24.49
53-54	S 18° 37' W	15.842	N 87° 29' W	8.738	N 85° 16'	5.797 24.49
54-55	S 18° 37' W	15.842	N 87° 29' W	8.738	N 85° 16'	5.797 24.49
55-56	S 18° 37' W	15.842	N 87° 29' W	8.738	N 85° 16'	5.797 24.49
56-57	S 18° 37' W	15.842	N 87° 29' W	8.738	N 85° 16'	5.797 24.49
57-58	S 18° 37' W	15.842	N 87° 29' W	8.738	N 85° 16'	5.797 24.49
58-59	S 18° 37' W	15.842	N 87° 29' W	8.738	N 85° 16'	5.797 24.49
59-60	S 18° 37' W	15.842	N 87° 29' W	8.738	N 85° 16'	5.797 24.49
60-61	S 18° 37' W	15.842	N 87° 29' W	8.738	N 85° 16'	5.797 24.49
61-62	S 18° 37' W	15.842	N 87° 29' W	8.738	N 85° 16'	5.797 24.49
62-63	S 18° 37' W	15.842	N 87° 29' W	8.738	N 85° 16'	5.797 24.49
63-64	S 18° 37' W	15.842	N 87° 29' W	8.738	N 85° 16'	5.797 24.49
64-65	S 18° 37' W	15.842	N 87° 29' W	8.738	N 85° 16'	5.797 24.49
65-66	S 18° 37' W	15.842	N 87° 29' W	8.738	N 85° 16'	5.797 24.49
66-67	S 18° 37' W	15.842	N 87° 29' W	8.738	N 85° 16'	5.797 24.49
67-68	S 18° 37' W	15.842	N 87° 29' W	8.738	N 85° 16'	5.797 24.49
68-69	S 18° 37' W	15.842	N 87° 29' W	8.738	N 85° 16'	5.797 24.49
69-70	S 18° 37' W	15.842	N 87° 29' W	8.738	N 85° 16'	5.797 24.49
70-71	S 18° 37' W	15.842	N 87° 29' W	8.738	N 85° 16'	5.797 24.49
71-72	S 18° 37' W	15.842	N 87° 29' W	8.738	N 85° 16'	5.797 24.49

THE LINE IS 4' OFF
2,500 M. FROM MAP OF
BACOR RILL 1:5 Other Marker

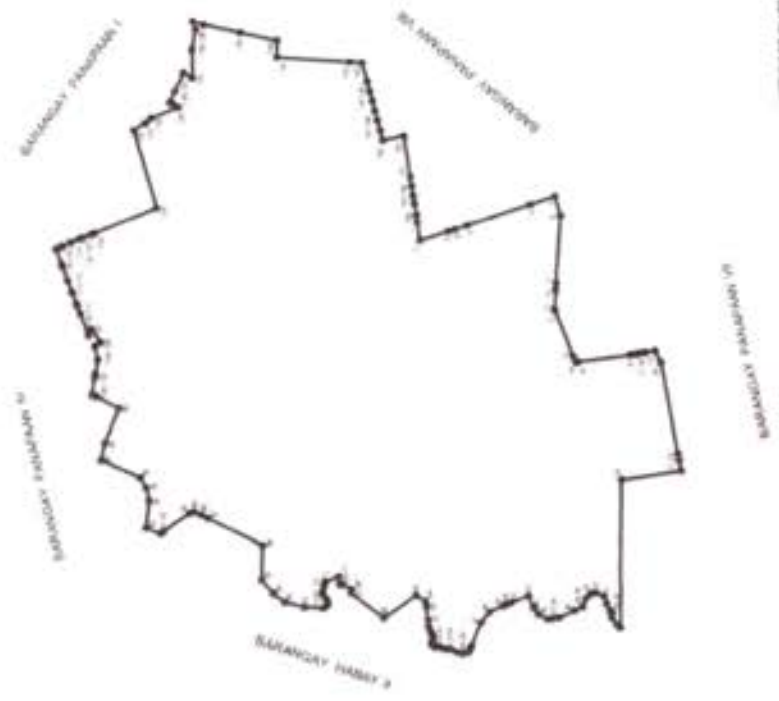

VERIFICATION
BY: _____
DATE: _____

CONSOLIDATION PLAN

BARANGAY PAMPANAY
AS PREPARED FOR
CITY GOVERNMENT OF BACOR

SITUATED IN THE

BARANGAY PAMPANAY
CITY OF BACOR
PROVINCE OF CAVITE
ISLAND OF LUTON
CONTAINING AN AREA OF 463.832 SQ.M.

JONAS M. PIMENTA JR.
REGISTERED SURVEYOR
C.A. No. 10023

DATE: _____
PURPOSE: _____

CHIEF REGIONAL SURVEYS DIVISION

ADRIAN S. SAN JOSE
REGISTERED ENGINEER
C.A. No. 10023

REPUBLIC OF THE PHILIPPINES
Department of Transportation and Public Works

VERIFICATION

DATE: _____

BY: _____

CHIEF REGIONAL SURVEYS DIVISION

ADDITIONAL INFORMATION (IF ANY) OF VERIFICATION

TECHNICAL DESCRIPTION		TECHNICAL DESCRIPTION		TECHNICAL DESCRIPTION		TECHNICAL DESCRIPTION		TECHNICAL DESCRIPTION			
LINE	DISTANCES	LINE	DISTANCES	LINE	DISTANCES	LINE	DISTANCES	LINE	DISTANCES		
1-2	14 07 00 E	1-3	17 00 E	1-4	103 144 E	1-5	52 27 30 W	1-6	103 101 E	1-7	57 20 W
2-3	9 57 00 E	2-4	22 00 W	2-5	168 140 E	2-6	27 39 W	2-7	161 102 E	2-8	37 48 E
3-4	14 57 00 E	3-5	1 400 W	3-6	165 140 E	3-7	27 39 W	3-8	161 102 E	3-9	37 48 E
4-5	14 57 00 E	4-6	1 400 W	4-7	165 140 E	4-8	27 39 W	4-9	161 102 E	4-10	37 48 E
5-6	14 57 00 E	5-7	1 400 W	5-8	165 140 E	5-9	27 39 W	5-10	161 102 E	5-11	37 48 E
6-7	14 57 00 E	6-8	1 400 W	6-9	165 140 E	6-10	27 39 W	6-11	161 102 E	6-12	37 48 E
7-8	14 57 00 E	7-9	1 400 W	7-10	165 140 E	7-11	27 39 W	7-12	161 102 E	7-13	37 48 E
8-9	14 57 00 E	8-10	1 400 W	8-11	165 140 E	8-12	27 39 W	8-13	161 102 E	8-14	37 48 E
9-10	14 57 00 E	9-11	1 400 W	9-12	165 140 E	9-13	27 39 W	9-14	161 102 E	9-15	37 48 E
10-11	14 57 00 E	10-12	1 400 W	10-13	165 140 E	10-14	27 39 W	10-15	161 102 E	10-16	37 48 E
11-12	14 57 00 E	11-13	1 400 W	11-14	165 140 E	11-15	27 39 W	11-16	161 102 E	11-17	37 48 E
12-13	14 57 00 E	12-14	1 400 W	12-15	165 140 E	12-16	27 39 W	12-17	161 102 E	12-18	37 48 E
13-14	14 57 00 E	13-15	1 400 W	13-16	165 140 E	13-17	27 39 W	13-18	161 102 E	13-19	37 48 E
14-15	14 57 00 E	14-16	1 400 W	14-17	165 140 E	14-18	27 39 W	14-19	161 102 E	14-20	37 48 E
15-16	14 57 00 E	15-17	1 400 W	15-18	165 140 E	15-19	27 39 W	15-20	161 102 E	15-21	37 48 E
16-17	14 57 00 E	16-18	1 400 W	16-19	165 140 E	16-20	27 39 W	16-21	161 102 E	16-22	37 48 E
17-18	14 57 00 E	17-19	1 400 W	17-20	165 140 E	17-21	27 39 W	17-22	161 102 E	17-23	37 48 E
18-19	14 57 00 E	18-20	1 400 W	18-21	165 140 E	18-22	27 39 W	18-23	161 102 E	18-24	37 48 E
19-20	14 57 00 E	19-21	1 400 W	19-22	165 140 E	19-23	27 39 W	19-24	161 102 E	19-25	37 48 E
20-21	14 57 00 E	20-22	1 400 W	20-23	165 140 E	20-24	27 39 W	20-25	161 102 E	20-26	37 48 E
21-22	14 57 00 E	21-23	1 400 W	21-24	165 140 E	21-25	27 39 W	21-26	161 102 E	21-27	37 48 E
22-23	14 57 00 E	22-24	1 400 W	22-25	165 140 E	22-26	27 39 W	22-27	161 102 E	22-28	37 48 E
23-24	14 57 00 E	23-25	1 400 W	23-26	165 140 E	23-27	27 39 W	23-28	161 102 E	23-29	37 48 E
24-25	14 57 00 E	24-26	1 400 W	24-27	165 140 E	24-28	27 39 W	24-29	161 102 E	24-30	37 48 E
25-26	14 57 00 E	25-27	1 400 W	25-28	165 140 E	25-29	27 39 W	25-30	161 102 E	25-31	37 48 E
26-27	14 57 00 E	26-28	1 400 W	26-29	165 140 E	26-30	27 39 W	26-31	161 102 E	26-32	37 48 E
27-28	14 57 00 E	27-29	1 400 W	27-30	165 140 E	27-31	27 39 W	27-32	161 102 E	27-33	37 48 E
28-29	14 57 00 E	28-30	1 400 W	28-31	165 140 E	28-32	27 39 W	28-33	161 102 E	28-34	37 48 E
29-30	14 57 00 E	29-31	1 400 W	29-32	165 140 E	29-33	27 39 W	29-34	161 102 E	29-35	37 48 E
30-31	14 57 00 E	30-32	1 400 W	30-33	165 140 E	30-34	27 39 W	30-35	161 102 E	30-36	37 48 E
31-32	14 57 00 E	31-33	1 400 W	31-34	165 140 E	31-35	27 39 W	31-36	161 102 E	31-37	37 48 E
32-33	14 57 00 E	32-34	1 400 W	32-35	165 140 E	32-36	27 39 W	32-37	161 102 E	32-38	37 48 E
33-34	14 57 00 E	33-35	1 400 W	33-36	165 140 E	33-37	27 39 W	33-38	161 102 E	33-39	37 48 E
34-35	14 57 00 E	34-36	1 400 W	34-37	165 140 E	34-38	27 39 W	34-39	161 102 E	34-40	37 48 E
35-36	14 57 00 E	35-37	1 400 W	35-38	165 140 E	35-39	27 39 W	35-40	161 102 E	35-41	37 48 E
36-37	14 57 00 E	36-38	1 400 W	36-39	165 140 E	36-40	27 39 W	36-41	161 102 E	36-42	37 48 E
37-38	14 57 00 E	37-39	1 400 W	37-40	165 140 E	37-41	27 39 W	37-42	161 102 E	37-43	37 48 E
38-39	14 57 00 E	38-40	1 400 W	38-41	165 140 E	38-42	27 39 W	38-43	161 102 E	38-44	37 48 E
39-40	14 57 00 E	39-41	1 400 W	39-42	165 140 E	39-43	27 39 W	39-44	161 102 E	39-45	37 48 E
40-41	14 57 00 E	40-42	1 400 W	40-43	165 140 E	40-44	27 39 W	40-45	161 102 E	40-46	37 48 E
41-42	14 57 00 E	41-43	1 400 W	41-44	165 140 E	41-45	27 39 W	41-46	161 102 E	41-47	37 48 E
42-43	14 57 00 E	42-44	1 400 W	42-45	165 140 E	42-46	27 39 W	42-47	161 102 E	42-48	37 48 E
43-44	14 57 00 E	43-45	1 400 W	43-46	165 140 E	43-47	27 39 W	43-48	161 102 E	43-49	37 48 E
44-45	14 57 00 E	44-46	1 400 W	44-47	165 140 E	44-48	27 39 W	44-49	161 102 E	44-50	37 48 E
45-46	14 57 00 E	45-47	1 400 W	45-48	165 140 E	45-49	27 39 W	45-50	161 102 E	45-51	37 48 E
46-47	14 57 00 E	46-48	1 400 W	46-49	165 140 E	46-50	27 39 W	46-51	161 102 E	46-52	37 48 E
47-48	14 57 00 E	47-49	1 400 W	47-50	165 140 E	47-51	27 39 W	47-52	161 102 E	47-53	37 48 E
48-49	14 57 00 E	48-50	1 400 W	48-51	165 140 E	48-52	27 39 W	48-53	161 102 E	48-54	37 48 E
49-50	14 57 00 E	49-51	1 400 W	49-52	165 140 E	49-53	27 39 W	49-54	161 102 E	49-55	37 48 E
50-51	14 57 00 E	50-52	1 400 W	50-53	165 140 E	50-54	27 39 W	50-55	161 102 E	50-56	37 48 E
51-52	14 57 00 E	51-53	1 400 W	51-54	165 140 E	51-55	27 39 W	51-56	161 102 E	51-57	37 48 E
52-53	14 57 00 E	52-54	1 400 W	52-55	165 140 E	52-56	27 39 W	52-57	161 102 E	52-58	37 48 E
53-54	14 57 00 E	53-55	1 400 W	53-56	165 140 E	53-57	27 39 W	53-58	161 102 E	53-59	37 48 E
54-55	14 57 00 E	54-56	1 400 W	54-57	165 140 E	54-58	27 39 W	54-59	161 102 E	54-60	37 48 E
55-56	14 57 00 E	55-57	1 400 W	55-58	165 140 E	55-59	27 39 W	55-60	161 102 E	55-61	37 48 E
56-57	14 57 00 E	56-58	1 400 W	56-59	165 140 E	56-60	27 39 W	56-61	161 102 E	56-62	37 48 E
57-58	14 57 00 E	57-59	1 400 W	57-60	165 140 E	57-61	27 39 W	57-62	161 102 E	57-63	37 48 E
58-59	14 57 00 E	58-60	1 400 W	58-61	165 140 E	58-62	27 39 W	58-63	161 102 E	58-64	37 48 E
59-60	14 57 00 E	59-61	1 400 W	59-62	165 140 E	59-63	27 39 W	59-64	161 102 E	59-65	37 48 E
60-61	14 57 00 E	60-62	1 400 W	60-63	165 140 E	60-64	27 39 W	60-65	161 102 E	60-66	37 48 E
61-62	14 57 00 E	61-63	1 400 W	61-64	165 140 E	61-65	27 39 W	61-66	161 102 E	61-67	37 48 E
62-63	14 57 00 E	62-64	1 400 W	62-65	165 140 E	62-66	27 39 W	62-67	161 102 E	62-68	37 48 E
63-64	14 57 00 E	63-65	1 400 W	63-66	165 140 E	63-67	27 39 W	63-68	161 102 E	63-69	37 48 E
64-65	14 57 00 E	64-66	1 400 W	64-67	165 140 E	64-68	27 39 W	64-69	161 102 E	64-70	37 48 E
65-66	14 57 00 E	65-67	1 400 W	65-68	165 140 E	65-69	27 39 W	65-70	161 102 E	65-71	37 48 E
66-67	14 57 00 E	66-68	1 400 W	66-69	165 140 E	66-70	27 39 W	66-71	161 102 E	66-72	37 48 E
67-68	14 57 00 E	67-69	1 400 W	67-70	165 140 E	67-71	27 39 W	67-72	161 102 E	67-73	37 48 E
68-69	14 57 00 E	68-70	1 400 W	68-71	165 140 E	68-72	27 39 W	68-73	161 102 E	68-74	37 48 E
69-70	14 57 00 E	69-71	1 400 W	69-72	165 140 E	69-73	27 39 W	69-74	161 102 E	69-75	37 48 E
70-71	14 57 00 E	70-72	1 400 W	70-73	165 140 E	70-74	27 39 W	70-75	161 102 E	70-76	37 48 E
71-72	14 57 00 E	71-73	1 400 W	71-74	165 140 E	71-75	27 39 W	71-76	161 102 E	71-77	37 48 E

TECHNICAL DESCRIPTION		TECHNICAL DESCRIPTION		TECHNICAL DESCRIPTION		TECHNICAL DESCRIPTION		TECHNICAL DESCRIPTION			
LINE	DISTANCES	LINE	DISTANCES	LINE	DISTANCES	LINE	DISTANCES	LINE	DISTANCES		
1-2	14 07 00 E	1-3	17 00 E	1-4	103 144 E	1-5	52 27 30 W	1-6	103 101 E	1-7	57 20 W
2-3	9 57 00 E	2-4	22 00 W	2-5	168 140 E	2-6	27 39 W	2-7	161 102 E	2-8	37 48 E
3-4	14 57 00 E	3-5	1 400 W	3-6	165 140 E	3-7	27 39 W	3-8	161 102 E	3-9	37 48 E
4-5	14 57 00 E	4-6	1 400 W	4-7	165 140 E	4-8	27 39 W	4-9	161 102 E	4-10	37 48 E
5-6	14 57 00 E	5-7	1 400 W	5-8	165 140 E	5-9	27 39 W	5-10	161 102 E	5-11	37 48 E
6-7	14 57 00 E	6-8	1 400 W	6-9	165 140 E	6-10	27 39 W	6-11	161 102 E	6-12	37 48 E
7-8	14 57 00 E	7-9	1 400 W	7-10	165 140 E	7-11	27 39 W	7-12	161 102 E	7-13	37 48 E
8-9	14 57 00 E	8-10	1 400 W	8-11	165 140 E	8-12	27 39 W	8-13	161 102 E	8-14	37 48 E
9-10	14 57 00 E	9-11	1 400 W	9-12	165						

LINE#	TECHNICAL DESCRIPTION		TECHNICAL DESCRIPTION		
	BARANGAY	ORGANIZER	LINE#	BEARING	DISTANCES
1-2	BARANGAY POBLACION	168.48M	75-76	S 89° 27' 70"	48.00M
2-3		10.05M	76-77	N 42° 57' 40"	120.31M
3-4		44.05M	77-78	S 87° 46' 40"	19.00M
4-5		9.50M	78-79	N 19° 52' 50"	74.80M
5-6		16.07M	79-80	S 17° 58' 40"	8.80M
6-7		2.85M	80-81	N 77° 58' 40"	7.90M
7-8		9.39M	81-82	S 67° 21' 00"	34.10M
8-9		11.33M	82-83	S 67° 38' 30"	20.22M
9-10		12.69M	83-84	S 89° 18' 40"	29.40M
10-11		5.50M	84-85	S 85° 12' 00"	19.20M
11-12		1.84M	85-86	S 82° 32' 00"	14.70M
12-13		9.45M	86-87	S 70° 31' 40"	21.10M
13-14		4.20M	87-88	S 72° 21' 00"	14.30M
14-15		8.31M	88-89	S 66° 30' 40"	30.40M
15-16		8.31M	89-90	S 67° 32' 40"	6.40M
16-17		20.34M	90-91	S 67° 37' 40"	25.70M
17-18		15.15M	91-92	S 79° 59' 40"	15.70M
18-19		28.84M	92-93	S 89° 27' 40"	22.00M
19-20		5.89M	93-94	S 82° 42' 40"	47.80M
20-21		15.53M	94-95	N 87° 48' 40"	16.30M
21-22		7.34M	95-96	N 90° 28' 40"	6.10M
22-23		14.50M	96-97	N 75° 22' 00"	33.00M
23-24		9.13M	97-98	S 82° 33' 40"	25.20M
24-25		9.42M	98-99	S 85° 33' 00"	30.20M
25-26		7.83M	100-101	N 82° 03' 00"	38.60M
26-27		5.58' 52.96	101-102	N 82° 52' 00"	26.80M
27-28		8.83M	102-103	N 81° 13' 00"	30.37M
28-29		24.60M	103-104	N 82° 22' 00"	27.50M
29-30		37.33M	104-105	N 81° 52' 00"	5.37M
30-31		4.17M	105-106	N 91° 02' 00"	60.00M
31-32		82.30M	106-107	S 87° 21' 00"	4.22M
32-33		27.68M	107-108	N 87° 18' 00"	8.69M
33-34		13.80M	108-109	S 89° 27' 00"	11.70M
34-35		18.80M	109-110	N 91° 51' 00"	48.42M
35-36		8.00' 52.44	110-111	N 87° 50' 00"	84.70M
36-37		1.00' 52.33	111-112	N 82° 37' 40"	53.17M
37-38		8.31' 43.8	112-113	N 85° 18' 40"	1.47M
38-39		8.20' 57.8	113-114	N 97° 38' 00"	5.62M
39-40		8.11' 17.8	114-115	S 95° 28' 40"	34.37M
40-41		37.23M	115-116	N 10° 02' 00"	1.47M
41-42		8.18' 29.49	116-117	N 20° 53' 00"	27.70M
42-43		18.17M	117-118	N 19° 09' 00"	97.70M
43-44		9.39' 02.8	118-119	N 17° 25' 40"	2.38M
44-45		8.18' 48.94	119-120	N 20° 44' 00"	100.80M
45-46		8.18' 48.94	120-121	N 19° 27' 40"	118.70M
46-47		8.77' 00.96	121-122	Over Earth	88.62M
47-48		8.78' 54.96	122-123	N 60° 13' 00"	1.85M
48-49		8.78' 55.96	123-124	N 89° 13' 00"	17.27M
49-50		8.77' 52.74	124-125	N 89° 33' 00"	14.84M
50-51		8.77' 54.74	125-126	N 82° 47' 00"	8.33M
51-52		8.77' 54.74	126-127	N 82° 47' 00"	8.24M
52-53		8.87' 59.94	127-128	N 77° 42' 00"	57.84M
53-54		8.87' 52.94	128-129	N 79° 09' 00"	7.87M
54-55		8.87' 52.94	129-130	N 79° 09' 00"	15.30M
55-56		8.87' 52.94	130-131	N 79° 09' 00"	18.80M
56-57		8.87' 52.94	131-132	N 79° 09' 00"	19.30M
57-58		8.87' 52.94	132-133	N 79° 09' 00"	12.74M
58-59		8.87' 52.94	133-134	N 79° 09' 00"	20.17M
59-60		8.87' 52.94	134-135	N 79° 09' 00"	6.53M
60-61		8.87' 52.94	135-136	N 79° 09' 00"	15.70M
61-62		8.87' 52.94	136-137	N 79° 09' 00"	2.44M
62-63		8.87' 52.94	137-138	N 79° 09' 00"	33.81M
63-64		8.87' 52.94	138-139	N 79° 09' 00"	55.42M
64-65		8.87' 52.94	139-140	N 79° 09' 00"	47.23M
65-66		8.87' 52.94	140-1	N 10° 54' 00"	
66-67		8.87' 52.94		260.50 M. From MAIN CP	
67-68		8.87' 52.94		SACODON BLM 1 to Camp Mabini	
68-69		8.87' 52.94		77'	
69-70		8.87' 52.94			
70-71		8.87' 52.94			
71-72		8.87' 52.94			
72-73		8.87' 52.94			
73-74		8.87' 52.94			
74-75		8.87' 52.94			

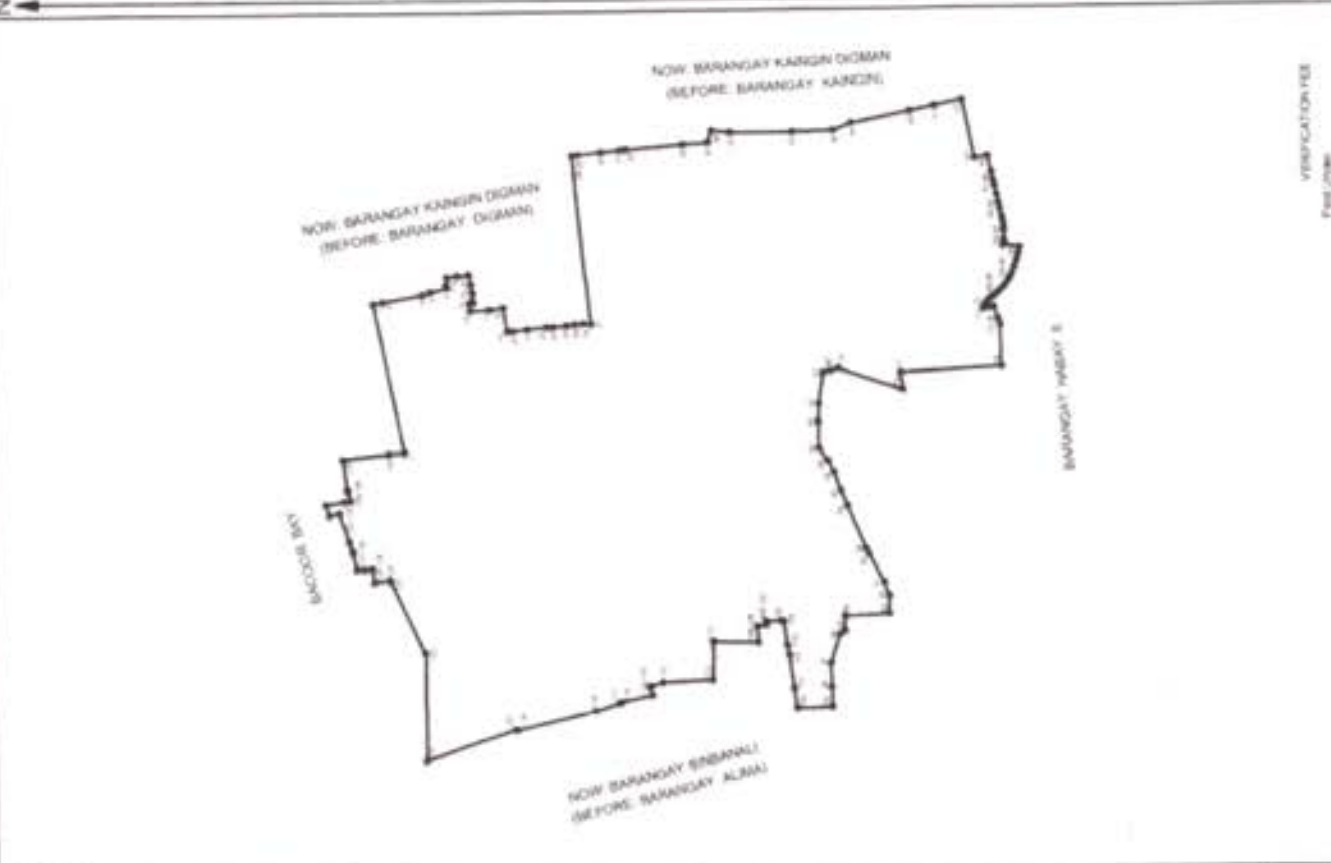

CONSOLIDATION PLAN
 BARANGAY POBLACION
 AS PREPARED FOR
 CITY GOVERNMENT OF SACODON
 SITUATED IN THE

MUNICIPALITY OF SACODON
 PROVINCE OF CAVITE
 ISLAND OF LUZON
 CONTAINING AN AREA OF 373.264 SQ.M.

DATE NO. _____
 PAGE-ATTACHED _____
 SHEETS _____
 SCALE _____

CERTIFICATION

ARTHAUR S. SAN JOSE
 GEODETIC ENGINEER
 Reg. Code No. 0000-0000-0000
 License No. 00000-0000-0000

Department of Environment and Public Works
 City of Sacodon

DATE _____
 PURPOSE _____

CHIEF REGIONAL SURVEYS DIVISION

ADDITIONAL INFORMATION: DATE OF CERTIFICATION _____

VERIFICATION BY
 For User: _____
 C.R. No. _____
 Date: _____

TECHNICAL DESCRIPTION		TECHNICAL DESCRIPTION		TECHNICAL DESCRIPTION	
LINES	BEARING	DISTANCE	LINES	BEARING	DISTANCE
1-2	N 30° 52' 49" W	1.540	103-104	N 09° 38' 59" W	1.540
2-3	N 30° 52' 49" W	0.790	104-105	N 09° 38' 59" W	21.290
3-4	N 30° 52' 49" W	08.170	105-106	N 09° 38' 59" W	2.270
4-5	N 10° 45' 49" W	12.770	106-107	N 10° 52' 54" W	10.590
5-6	N 11° 28' 5" W	20.770	107-108	N 09° 53' 5" E	3.520
6-7	N 09° 48' 5" W	62.760	108-109	N 11° 12' 44" W	40.220
7-8	N 02° 21' 49" W	28.510	109-110	N 20° 40' 2" E	81.830
8-9	N 18° 11' 8" W	1.270	110-111	N 20° 40' 2" E	11.330
9-10	N 02° 02' 49" W	7.520	111-112	N 20° 40' 2" E	16.670
10-11	N 12° 25' 49" W	109.250	112-113	N 10° 51' 14" W	13.830
11-12	N 30° 14' 8" W	48.130	113-114	N 10° 51' 14" W	9.780
12-13	N 07° 08' 8" W	46.090	114-115	N 10° 51' 14" W	10.830
13-14	N 10° 50' 8" W	26.890	115-116	N 10° 51' 14" W	11.430
14-15	N 12° 25' 8" W	24.580	116-117	N 10° 51' 14" W	28.650
15-16	N 07° 08' 8" W	71.620	117-118	N 10° 51' 14" W	15.800
16-17	N 09° 12' 8" W	50.690	118-119	N 10° 51' 14" W	9.020
17-18	N 07° 08' 8" W	12.200	119-120	N 10° 51' 14" W	7.930
18-19	N 12° 25' 8" W	1.820	120-1	N 10° 51' 14" W	7.930
19-20	N 07° 08' 8" W	28.280	THE LINE N 30° 52' 49" W		
20-21	N 07° 08' 8" W	20.160	2.414 871M. FROM MAIN CP		
21-22	N 07° 08' 8" W	105.230	SACCOOR BULM 1:10 Contour Method		
22-23	N 07° 08' 8" W	14.080			
23-24	N 09° 56' 8" W	84.250			
24-25	N 09° 11' 8" W	102.030			
25-26	N 07° 08' 8" W	54.110			
26-27	N 07° 08' 8" W	18.480			
27-28	N 11° 21' 8" W	46.480			
28-29	N 04° 54' 8" W	22.510			
29-30	N 07° 08' 8" W	60.450			
30-31	N 07° 08' 8" W	4.790			
31-32	N 10° 51' 14" W	13.480			
32-33	N 07° 08' 8" W	12.460			
33-34	N 07° 08' 8" W	8.170			
34-35	N 10° 51' 14" W	14.800			
35-36	N 07° 08' 8" W	10.530			
36-37	N 10° 43' 8" W	18.620			
37-38	N 09° 54' 8" W	24.750			
38-39	N 09° 54' 8" W	25.980			
39-40	N 09° 13' 8" W	28.170			
40-41	N 07° 08' 8" W	21.710			
41-42	N 07° 08' 8" W	19.630			
42-43	N 07° 08' 8" W	40.520			
43-44	N 07° 08' 8" W	41.780			
44-45	N 07° 08' 8" W	9.360			
45-46	N 07° 08' 8" W	51.890			
46-47	N 07° 08' 8" W	33.810			
47-48	N 07° 08' 8" W	2.270			
48-49	N 07° 08' 8" W	9.820			
49-50	N 07° 08' 8" W	6.760			
50-51	N 07° 08' 8" W	19.320			
51-52	N 07° 08' 8" W	9.620			
52-53	N 07° 08' 8" W	2.980			
53-54	N 07° 08' 8" W	30.110			
54-55	N 07° 08' 8" W	7.290			
55-56	N 10° 43' 8" W	41.230			
56-57	N 10° 43' 8" W	9.230			
57-58	N 10° 43' 8" W	13.620			
58-59	N 10° 43' 8" W	11.730			
59-60	N 10° 43' 8" W	81.020			
60-61	N 07° 08' 8" W	28.850			
61-62	N 07° 08' 8" W	14.250			
62-63	N 07° 08' 8" W	21.600			
63-64	N 07° 08' 8" W	19.590			
64-65	N 07° 08' 8" W	21.850			
65-66	N 07° 08' 8" W	30.770			
66-67	N 07° 08' 8" W	21.690			
67-68	N 07° 08' 8" W	22.140			
68-69	N 07° 08' 8" W	9.780			
69-70	N 07° 08' 8" W	10.570			
70-71	N 07° 08' 8" W	10.570			
71-72	N 07° 08' 8" W	20.480			

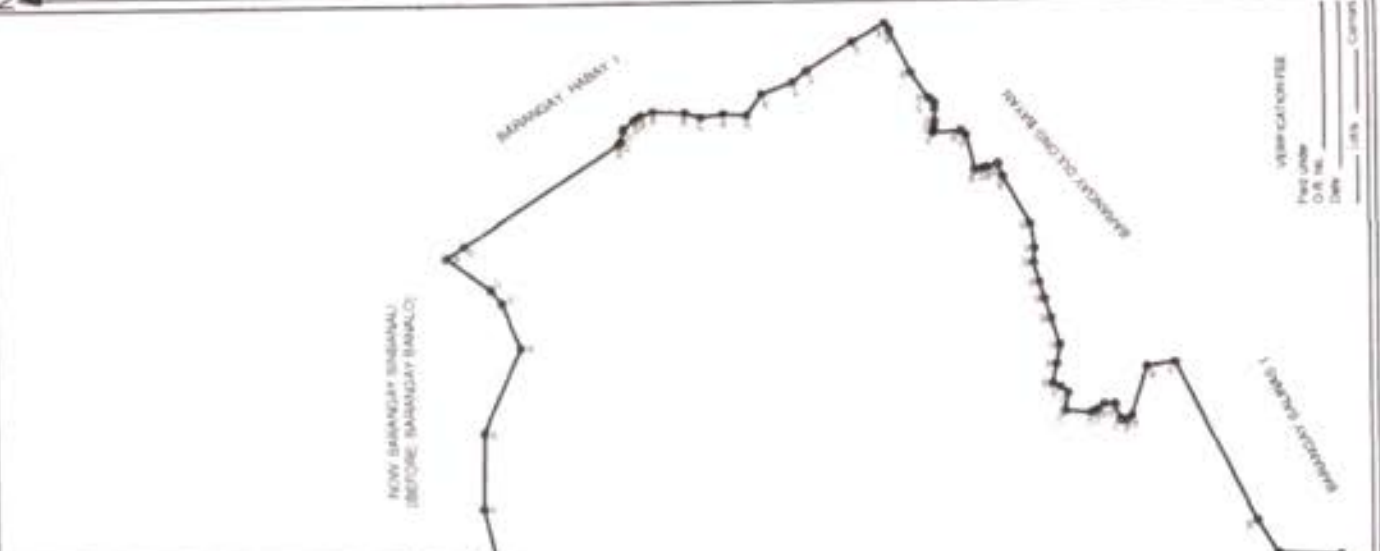

CONSOLIDATION PLAN
 BANGAY BAMBULO
 AS PREPARED FOR
 CITY GOVERNMENT OF SACCOOR
 SITUATED IN THE

RURBAN CODE
 BANGAY CODE
 MAIN CITY OF
 PROVINCE OF
 ISLAND OF
 CONTAINING AN AREA OF 570.120 SQ. M

DATE: _____
 TIME: _____
 DRAWN BY: _____
 CHECKED BY: _____

CERTIFICATION

ARTUR B. SAGUIR
 REGISTERED ENGINEER
 Reg. Cert. No. 20020-01-0000
 License No. 20020-01-0000

Department of Environment and Natural Resources
 Republic of the Philippines

VERIFICATION

I certify that this survey plan is correct and accurate
 in accordance with the laws and regulations on this subject.
 THIS PLAN SHALL NOT BE USED FOR LAND
 RESTRICTION.

DATE: _____
 PLACE: _____
 DIVISION: REGIONAL SURVEYS DIVISION

ADDITIONAL INFORMATION AFTER DATE OF VERIFICATION

TECHNICAL DESCRIPTION		TECHNICAL DESCRIPTION	
LINES	BEARINGS	DISTANCES	LINES
1-2	N 87° 42' E	8.72M	72.71
2-3	N 87° 45' E	23.58M	N 19° 58' E
3-4	N 77° 34' E	86.15M	N 27° 53' E
4-5	S 17° 13' E	1.85M	N 11° 39' E
5-6	S 17° 16' E	17.85M	N 20° 57' E
6-7	S 17° 22' E	13.75M	N 35° 44' E
7-8	S 17° 22' E	18.75M	N 57° 03' E
8-9	S 17° 22' E	4.24M	N 67° 40' W
9-10	S 17° 22' E	1.47M	N 67° 24' W
10-11	S 69° 55' E	28.45M	N 37° 03' W
11-12	S 67° 47' E	13.35M	N 70° 42' W
12-13	S 67° 37' E	54.95M	N 65° 48' W
13-14	S 70° 48' E	10.05M	N 41° 04' W
14-15	S 82° 58' E	28.29M	N 14° 38' W
15-16	S 85° 38' E	1.40M	N 47° 22' W
16-17	S 85° 38' E	14.05M	THE LINE N 17° 52' E
17-18	S 78° 03' W	28.95M	2.344 95 M From WLN OF
18-19	S 78° 42' W	47.26M	BACORR BLM 1's Corner Marked
19-20	S 87° 58' W	1.44M	" "
20-21	S 10° 28' E	28.00M	" "
21-22	S 10° 17' E	14.25M	" "
22-23	S 18° 48' E	12.87M	" "
23-24	S 27° 47' E	9.35M	" "
24-25	S 55° 55' E	10.95M	" "
25-26	S 65° 08' E	12.30M	" "
26-27	S 65° 37' W	1.88M	" "
27-28	S 67° 37' W	34.54M	" "
28-29	S 11° 42' E	12.15M	" "
29-30	S 37° 48' E	3.35M	" "
30-31	S 49° 10' E	15.02M	" "
31-32	S 60° 22' E	8.95M	" "
32-33	S 67° 28' E	2.14M	" "
33-34	S 64° 50' E	8.27M	" "
34-35	S 49° 47' E	6.42M	" "
35-36	S 27° 31' W	8.75M	" "
36-37	S 19° 15' W	1.56M	" "
37-38	S 20° 34' E	14.62M	" "
38-39	S 48° 27' E	1.38M	" "
39-40	S 17° 28' E	1.81M	" "
40-41	S 25° 23' E	26.87M	" "
41-42	S 55° 55' W	51.14M	" "
42-43	S 55° 55' W	7.32M	" "
43-44	S 55° 55' W	2.24M	" "
44-45	S 55° 55' W	10.86M	" "
45-46	S 55° 55' W	7.02M	" "
46-47	S 55° 55' W	47.02M	" "
47-48	S 57° 08' W	8.09M	" "
48-49	S 57° 08' W	54.29M	" "
49-50	S 57° 08' W	246.18M	" "
50-51	S 57° 08' W	3.43M	" "
51-52	S 38° 52' W	13.04M	" "
52-53	N 18° 52' E	11.84M	" "
53-54	N 18° 52' E	15.54M	" "
54-55	N 18° 52' E	1.27M	" "
55-56	N 28° 47' E	2.41M	" "
56-57	N 28° 47' E	15.16M	" "
57-58	N 17° 50' E	21.02M	" "
58-59	N 22° 07' E	6.49M	" "
59-60	N 22° 07' E	21.02M	" "
60-61	N 08° 54' W	18.05M	" "
61-62	N 10° 54' W	11.64M	" "
62-63	N 08° 54' W	12.24M	" "
63-64	N 08° 54' W	14.20M	" "
64-65	N 08° 54' W	18.02M	" "
65-66	N 09° 11' E	21.25M	" "
66-67	N 10° 11' E	6.85M	" "
67-68	N 07° 52' W	16.19M	" "
68-69	N 07° 12' W	22.45M	" "
69-70	N 08° 25' E	19.98' 25' E	" "

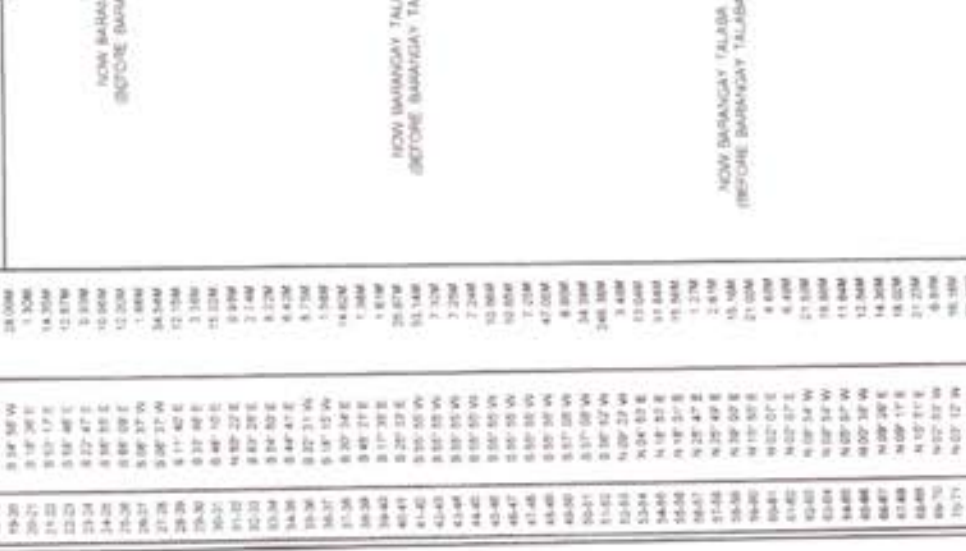

CONSOLIDATION PLAN
BARANGAY ZAPOTE I
AS PREPARED FOR
CITY GOVERNMENT OF BACORR
SITUATED IN THE
RURAL COOK ZAPOTE I
MUNICIPALITY OF BACORR
PROVINCE OF CAVITE
ISLAND OF LUSON
CONTAINING AN AREA OF 116.625 SQ.M

DATE: _____
PURPOSE: _____
CHECK: REGIONAL SURVEYS DIVISION

VERIFICATION
I hereby certify that this plan is correct and found to
conform with laws and regulations on this office.
THIS PLAN SHALL NOT BE USED FOR LAND
ADMINISTRATION.

ARTHUR S. SAN JOSE
CIVIL ENGINEER
Reg. Cert. No. 1046, Date Issued 10/20/66
License No. 10202, Date 10/20/66

Department of Environment and Natural Resources
Republic of the Philippines

ADDITIONAL INFORMATION AFTER DATE OF VERIFICATION

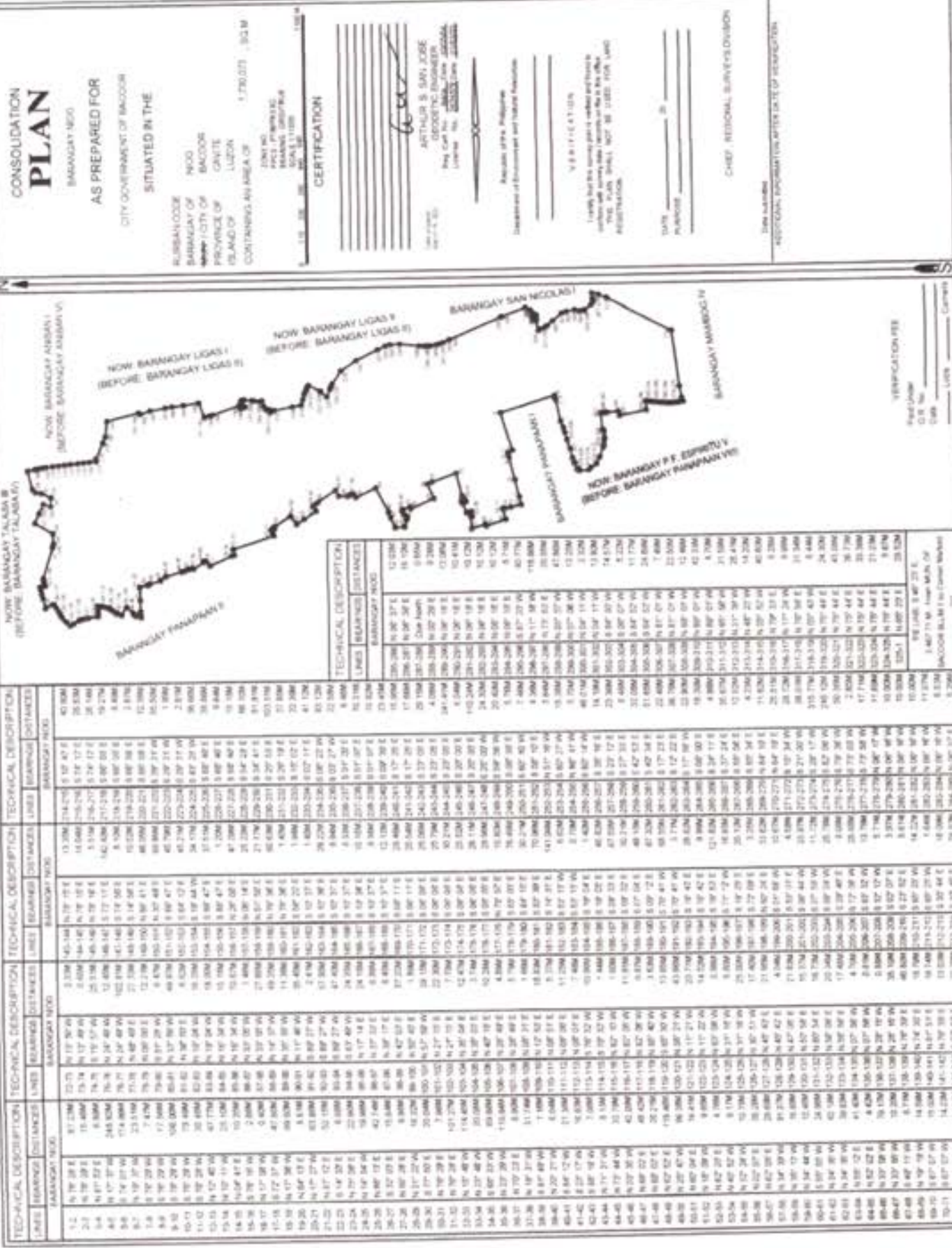

CONSOLIDATION PLAN
AS PREPARED FOR
CITY GOVERNMENT OF BALICOR
SITUATED IN THE
RURAL CODE OF
BARANGAY LOLAS
PROVINCE OF
CAVITE
ISLAND OF
LUZON
CONTAINING AN AREA OF
1,730.073 H.A.

DATE: _____
PURPOSE: _____

CHIEF, REGIONAL SURVEYS DIVISION

REGIONAL INFORMATION AFTER DATE OF REGISTRATION

DATE: _____
PURPOSE: _____

CHIEF, REGIONAL SURVEYS DIVISION

REGIONAL INFORMATION AFTER DATE OF REGISTRATION

DATE: _____
PURPOSE: _____

CHIEF, REGIONAL SURVEYS DIVISION

REGIONAL INFORMATION AFTER DATE OF REGISTRATION

DATE: _____
PURPOSE: _____

CHIEF, REGIONAL SURVEYS DIVISION

REGIONAL INFORMATION AFTER DATE OF REGISTRATION

DATE: _____
PURPOSE: _____

CHIEF, REGIONAL SURVEYS DIVISION

REGIONAL INFORMATION AFTER DATE OF REGISTRATION

DATE: _____
PURPOSE: _____

LINE	BEARING	DISTANCE	TECHNICAL DESCRIPTION	TECHNICAL DESCRIPTION	TECHNICAL DESCRIPTION	TECHNICAL DESCRIPTION	TECHNICAL DESCRIPTION
1-2	N 78° 28' E	87.23M	72.75	N 77° 30' W	3.33M	45.10M	174.70M
2-3	N 78° 28' E	15.86M	73.74	N 77° 30' W	3.65M	14.60M	245.27M
3-4	N 87° 52' E	8.96M	74.75	N 77° 30' W	25.33M	5.15M	246.27M
4-5	N 77° 30' W	244.82M	75.76	N 77° 30' W	12.65M	14.80M	217.28M
5-6	N 77° 30' W	174.88M	76.77	N 77° 30' W	102.91M	8.40M	218.28M
6-7	N 77° 30' W	233.51M	77.78	N 77° 30' W	27.22M	48.28M	219.28M
7-8	N 77° 30' W	7.47M	78.79	N 77° 30' W	12.27M	65.52M	220.28M
8-9	N 77° 30' W	17.58M	79.80	N 77° 30' W	49.87M	1.95M	221.28M
9-10	N 77° 30' W	50.00M	80.81	N 77° 30' W	49.87M	39.05M	222.28M
10-11	N 77° 30' W	47.77M	81.82	N 77° 30' W	18.29M	39.05M	223.28M
11-12	N 77° 30' W	52.15M	82.83	N 77° 30' W	15.10M	4.84M	224.28M
12-13	N 77° 30' W	75.14M	83.84	N 77° 30' W	15.10M	19.16M	225.28M
13-14	N 77° 30' W	14.75M	84.85	N 77° 30' W	2.69M	4.84M	226.28M
14-15	N 77° 30' W	2.69M	85.86	N 77° 30' W	4.84M	19.16M	227.28M
15-16	N 77° 30' W	47.68M	86.87	N 77° 30' W	11.36M	19.16M	228.28M
16-17	N 77° 30' W	48.32M	87.88	N 77° 30' W	11.36M	19.16M	229.28M
17-18	N 77° 30' W	19.20M	88.89	N 77° 30' W	3.13M	19.16M	230.28M
18-19	N 77° 30' W	20.21M	89.90	N 77° 30' W	14.17M	19.16M	231.28M
19-20	N 77° 30' W	52.15M	90.91	N 77° 30' W	52.15M	19.16M	232.28M
20-21	N 77° 30' W	21.22M	91.92	N 77° 30' W	14.17M	19.16M	233.28M
21-22	N 77° 30' W	22.23M	92.93	N 77° 30' W	22.23M	19.16M	234.28M
22-23	N 77° 30' W	23.24M	93.94	N 77° 30' W	23.24M	19.16M	235.28M
23-24	N 77° 30' W	24.25M	94.95	N 77° 30' W	24.25M	19.16M	236.28M
24-25	N 77° 30' W	25.26M	95.96	N 77° 30' W	25.26M	19.16M	237.28M
25-26	N 77° 30' W	26.27M	96.97	N 77° 30' W	26.27M	19.16M	238.28M
26-27	N 77° 30' W	27.28M	97.98	N 77° 30' W	27.28M	19.16M	239.28M
27-28	N 77° 30' W	28.29M	98.99	N 77° 30' W	28.29M	19.16M	240.28M
28-29	N 77° 30' W	29.30M	99.00	N 77° 30' W	29.30M	19.16M	241.28M
29-30	N 77° 30' W	30.31M	100.01	N 77° 30' W	30.31M	19.16M	242.28M
30-31	N 77° 30' W	31.32M	101.02	N 77° 30' W	31.32M	19.16M	243.28M
31-32	N 77° 30' W	32.33M	102.03	N 77° 30' W	32.33M	19.16M	244.28M
32-33	N 77° 30' W	33.34M	103.04	N 77° 30' W	33.34M	19.16M	245.28M
33-34	N 77° 30' W	34.35M	104.05	N 77° 30' W	34.35M	19.16M	246.28M
34-35	N 77° 30' W	35.36M	105.06	N 77° 30' W	35.36M	19.16M	247.28M
35-36	N 77° 30' W	36.37M	106.07	N 77° 30' W	36.37M	19.16M	248.28M
36-37	N 77° 30' W	37.38M	107.08	N 77° 30' W	37.38M	19.16M	249.28M
37-38	N 77° 30' W	38.39M	108.09	N 77° 30' W	38.39M	19.16M	250.28M
38-39	N 77° 30' W	39.40M	109.10	N 77° 30' W	39.40M	19.16M	251.28M
39-40	N 77° 30' W	40.41M	110.11	N 77° 30' W	40.41M	19.16M	252.28M
40-41	N 77° 30' W	41.42M	111.12	N 77° 30' W	41.42M	19.16M	253.28M
41-42	N 77° 30' W	42.43M	112.13	N 77° 30' W	42.43M	19.16M	254.28M
42-43	N 77° 30' W	43.44M	113.14	N 77° 30' W	43.44M	19.16M	255.28M
43-44	N 77° 30' W	44.45M	114.15	N 77° 30' W	44.45M	19.16M	256.28M
44-45	N 77° 30' W	45.46M	115.16	N 77° 30' W	45.46M	19.16M	257.28M
45-46	N 77° 30' W	46.47M	116.17	N 77° 30' W	46.47M	19.16M	258.28M
46-47	N 77° 30' W	47.48M	117.18	N 77° 30' W	47.48M	19.16M	259.28M
47-48	N 77° 30' W	48.49M	118.19	N 77° 30' W	48.49M	19.16M	260.28M
48-49	N 77° 30' W	49.50M	119.20	N 77° 30' W	49.50M	19.16M	261.28M
49-50	N 77° 30' W	50.51M	120.21	N 77° 30' W	50.51M	19.16M	262.28M
50-51	N 77° 30' W	51.52M	121.22	N 77° 30' W	51.52M	19.16M	263.28M
51-52	N 77° 30' W	52.53M	122.23	N 77° 30' W	52.53M	19.16M	264.28M
52-53	N 77° 30' W	53.54M	123.24	N 77° 30' W	53.54M	19.16M	265.28M
53-54	N 77° 30' W	54.55M	124.25	N 77° 30' W	54.55M	19.16M	266.28M
54-55	N 77° 30' W	55.56M	125.26	N 77° 30' W	55.56M	19.16M	267.28M
55-56	N 77° 30' W	56.57M	126.27	N 77° 30' W	56.57M	19.16M	268.28M
56-57	N 77° 30' W	57.58M	127.28	N 77° 30' W	57.58M	19.16M	269.28M
57-58	N 77° 30' W	58.59M	128.29	N 77° 30' W	58.59M	19.16M	270.28M
58-59	N 77° 30' W	59.60M	129.30	N 77° 30' W	59.60M	19.16M	271.28M
59-60	N 77° 30' W	60.61M	130.31	N 77° 30' W	60.61M	19.16M	272.28M
60-61	N 77° 30' W	61.62M	131.32	N 77° 30' W	61.62M	19.16M	273.28M
61-62	N 77° 30' W	62.63M	132.33	N 77° 30' W	62.63M	19.16M	274.28M
62-63	N 77° 30' W	63.64M	133.34	N 77° 30' W	63.64M	19.16M	275.28M
63-64	N 77° 30' W	64.65M	134.35	N 77° 30' W	64.65M	19.16M	276.28M
64-65	N 77° 30' W	65.66M	135.36	N 77° 30' W	65.66M	19.16M	277.28M
65-66	N 77° 30' W	66.67M	136.37	N 77° 30' W	66.67M	19.16M	278.28M
66-67	N 77° 30' W	67.68M	137.38	N 77° 30' W	67.68M	19.16M	279.28M
67-68	N 77° 30' W	68.69M	138.39	N 77° 30' W	68.69M	19.16M	280.28M
68-69	N 77° 30' W	69.70M	139.40	N 77° 30' W	69.70M	19.16M	281.28M
69-70	N 77° 30' W	70.71M	140.41	N 77° 30' W	70.71M	19.16M	282.28M
70-71	N 77° 30' W	71.72M	141.42	N 77° 30' W	71.72M	19.16M	283.28M

LINE	BEARING	DISTANCE	TECHNICAL DESCRIPTION	TECHNICAL DESCRIPTION	TECHNICAL DESCRIPTION	TECHNICAL DESCRIPTION	TECHNICAL DESCRIPTION
1-2	N 78° 28' E	87.23M	72.75	N 77° 30' W	3.33M	45.10M	174.70M
2-3	N 78° 28' E	15.86M	73.74	N 77° 30' W	3.65M	14.60M	245.27M
3-4	N 87° 52' E	8.96M	74.75	N 77° 30' W	25.33M	5.15M	246.27M
4-5	N 77° 30' W	244.82M	75.76	N 77° 30' W	12.65M	14.80M	217.28M
5-6	N 77° 30' W	174.88M	76.77	N 77° 30' W	102.91M	8.40M	218.28M
6-7	N 77° 30' W	233.51M	77.78	N 77° 30' W	27.22M	48.28M	219.28M
7-8	N 77° 30' W	7.47M	78.79	N 77° 30' W	12.27M	65.52M	220.28M
8-9	N 77° 30' W	17.58M	79.80	N 77° 30' W	49.87M	1.95M	221.28M
9-10	N 77° 30' W	50.00M	80.81	N 77° 30' W	49.87M	39.05M	222.28M
10-11	N 77° 30' W	47.77M	81.82	N 77° 30' W	18.29M	39.05M	223.28M
11-12	N 77° 30' W	52.15M	82.83	N 77° 30' W	15.10M	4.84M	224.28M
12-13	N 77° 30' W	75.14M	83.84	N 77° 30' W	15.10M	19.16M	225.28M
13-14	N 77° 30' W	14.75M	84.85	N 77° 30' W	2.69M	4.84M	226.28M
14-15	N 77° 30' W	2.69M	85.86	N 77° 30' W	4.84M	19.16M	227.28M
15-16	N 77° 30' W	47.68M	86.87	N 77° 30' W	11.36M	19.16M	228.28M
16-17	N 77° 30' W	48.32M	87.88	N 77° 30' W	11.36M	19.16M	229.28M
17-18	N 77° 30' W	19.20M	88.89	N 77° 30' W	3.13M	19.16M	230.28M
18-19	N 77° 30' W	20.21M	89.90	N 77° 30' W	14.17M	19.16M	231.28M
19-20	N 77° 30' W	52.15M	90.91	N 77° 30' W	52.15M	19.16M	232.28M
20-21	N 77° 30' W	21.22M	91.92	N 77° 30' W	14.17M	19.16M	233.28M
21-22	N 77° 30' W	22.23M	92.93	N 77° 30' W	22.23M	19.16M	234.28M
22-23	N 77° 30' W	23.24M	93.94	N 77° 30' W	23.24M	19.16M	235.28M
23-24	N 77° 30' W	24.25M	94.95	N 77° 30' W	24.25M	19.16M	236.28M
24-25	N 77° 30' W	25.26M	95.96	N 77° 30' W	25.26M	19.16M	237.28M
25-26	N 77° 30' W	26.27M	96.97	N 77° 30' W	26.27M	19.16M	238.28M
26-27	N 77° 30' W	27.28M	97.98	N 77° 30' W	27.28M	19.16M	239.28M
27-28	N 77° 30' W	28.29M	98.99	N 77° 30' W	28.29M	19.16M	240.28M
28-29	N 77° 30' W	29.30M	99.00	N 77° 30' W	29.30M	19.16M	241.28M
29-30	N 77° 30' W	30.31M	100.01	N 77° 30' W	30.31M	19.16M	242.28M
30-31	N 77° 30' W	31.32M	101.02	N 77° 30' W	31.32M	19.16M	243.28M
31-32	N 77° 30' W	32.33M	102.03	N 77° 30' W	32.33M	19.16M	244.28M
32-33	N 77° 30' W	33.34M	103.04	N 77° 30' W	33.34M	19.16M	2

